Scottish Swimming
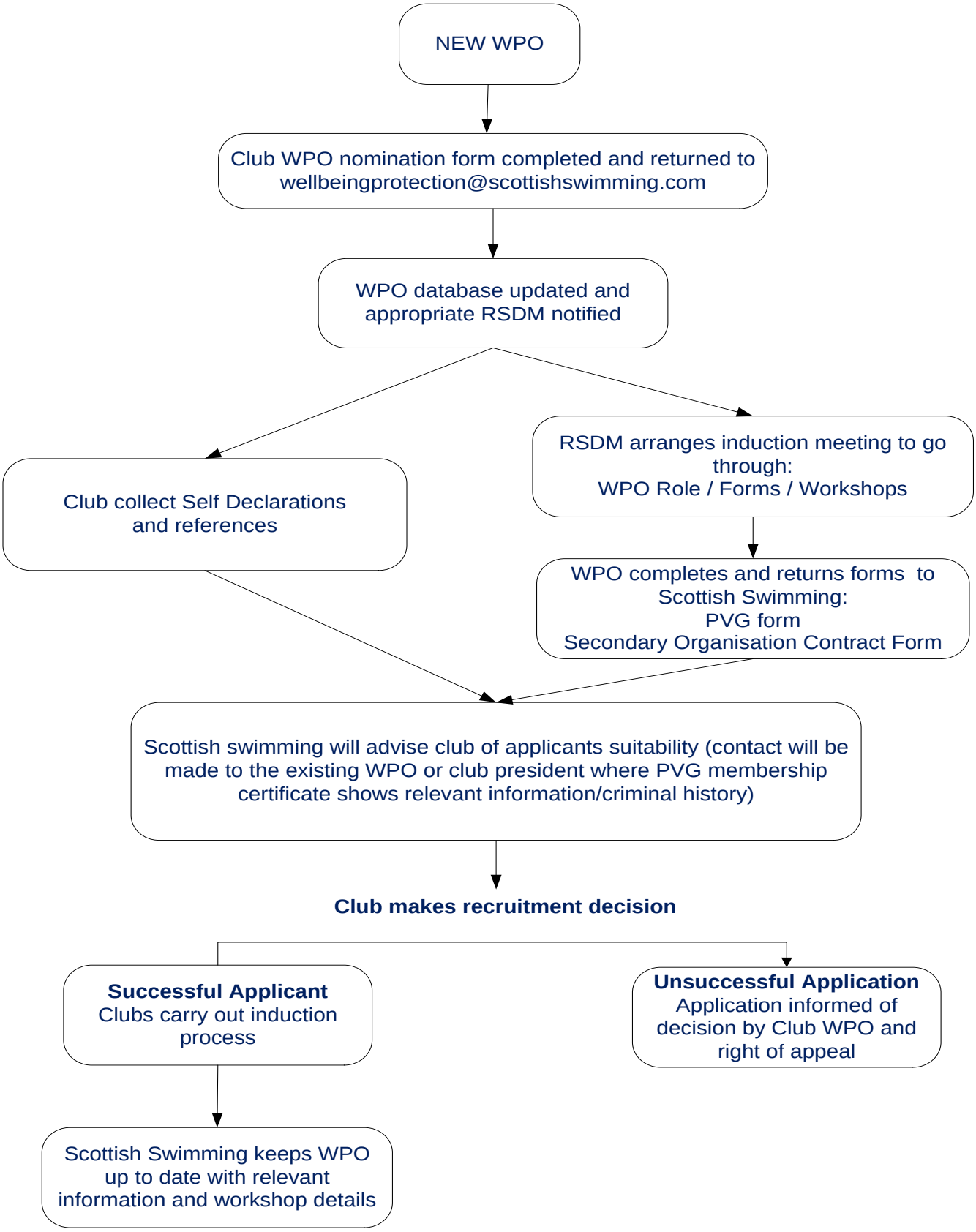
WELLBEING & PROTECTION OFFICER RECRUITMENT